

NOTES:

1. ALL PVC SERVICE LATERALS SHALL HAVE WARNING TAPE BURIED DIRECTLY ABOVE THE SERVICE LATERAL AND WARNING TAPE SHALL BE PLACED WITHIN ONE (1) FOOT OF FINISHED GRADE AND SHALL BE AT LEAST 6 INCHES WIDE.
2. A PERMANENT MARKER SHALL BE INSTALLED ON THE CURB FACE AT A POINT WHICH INTERSECTS WITH THE SERVICE LATERAL. THE CURB MARKERS SHALL BE OF THE MAKE NOTED ABOVE OR INTEGRA WATER APPROVED EQUAL. CURB MARKERS SHALL BE OF THE HIGH-IMPACT PVC (LAMINATE) PLASTIC, REFLECTIVE, U.V. RESISTANT COATING.
3. CLEANOUT SERVICE BOX SHALL BE INSTALLED BY THE SEWER CONTRACTOR WITH THE INITIAL CONSTRUCTION OF THE GRAVITY SEWER SYSTEM.

## GRAVITY SERVICE LATERAL DETAIL (MORE THAN 6')

N.T.S.

REVISED: 9/27/2020

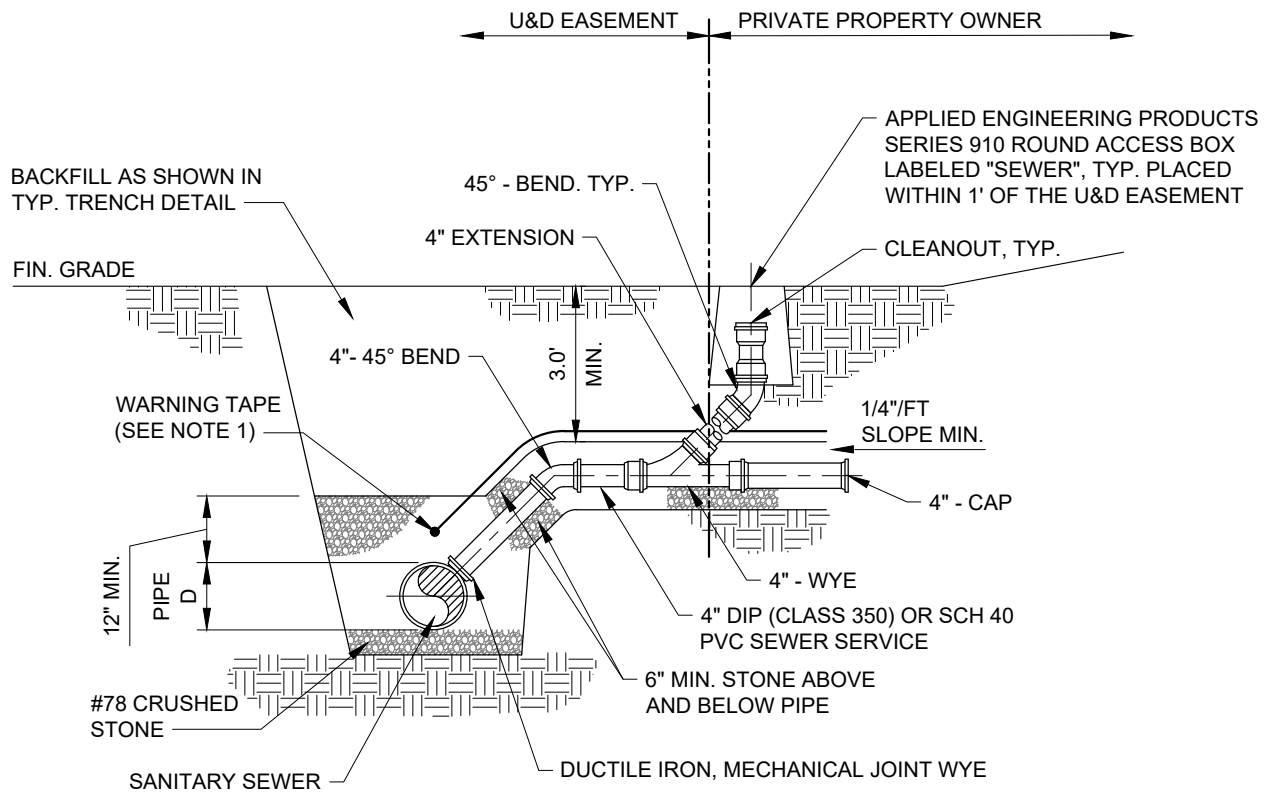

- NOTES:
1. ALL PVC SERVICE LATERALS SHALL HAVE WARNING TAPE BURIED DIRECTLY ABOVE THE SERVICE LATERAL AND WARNING TAPE SHALL BE PLACED WITHIN ONE (1) FOOT OF FINISHED GRADE AND SHALL BE AT LEAST 6 INCHES WIDE.
  2. A PERMANENT MARKER SHALL BE INSTALLED ON THE CURB FACE AT A POINT WHICH INTERSECTS WITH THE SERVICE LATERAL. THE CURB MARKERS SHALL BE OF THE MAKE NOTED ABOVE OR INTEGRA WATER APPROVED EQUAL. CURB MARKERS SHALL BE OF THE HIGH-IMPACT PVC (LAMINATE) PLASTIC, REFLECTIVE, U.V. RESISTANT COATING.
  3. CLEANOUT SERVICE BOX SHALL BE INSTALLED BY THE SEWER CONTRACTOR WITH THE INITIAL CONSTRUCTION OF THE GRAVITY SEWER SYSTEM.

## GRAVITY SERVICE LATERAL DETAIL (LESS THAN 6')

N.T.S.

REVISED: 9/27/2020



GRAVITY SERVICE LATERAL DETAIL  
(LESS THAN 6 FT)

SD-26

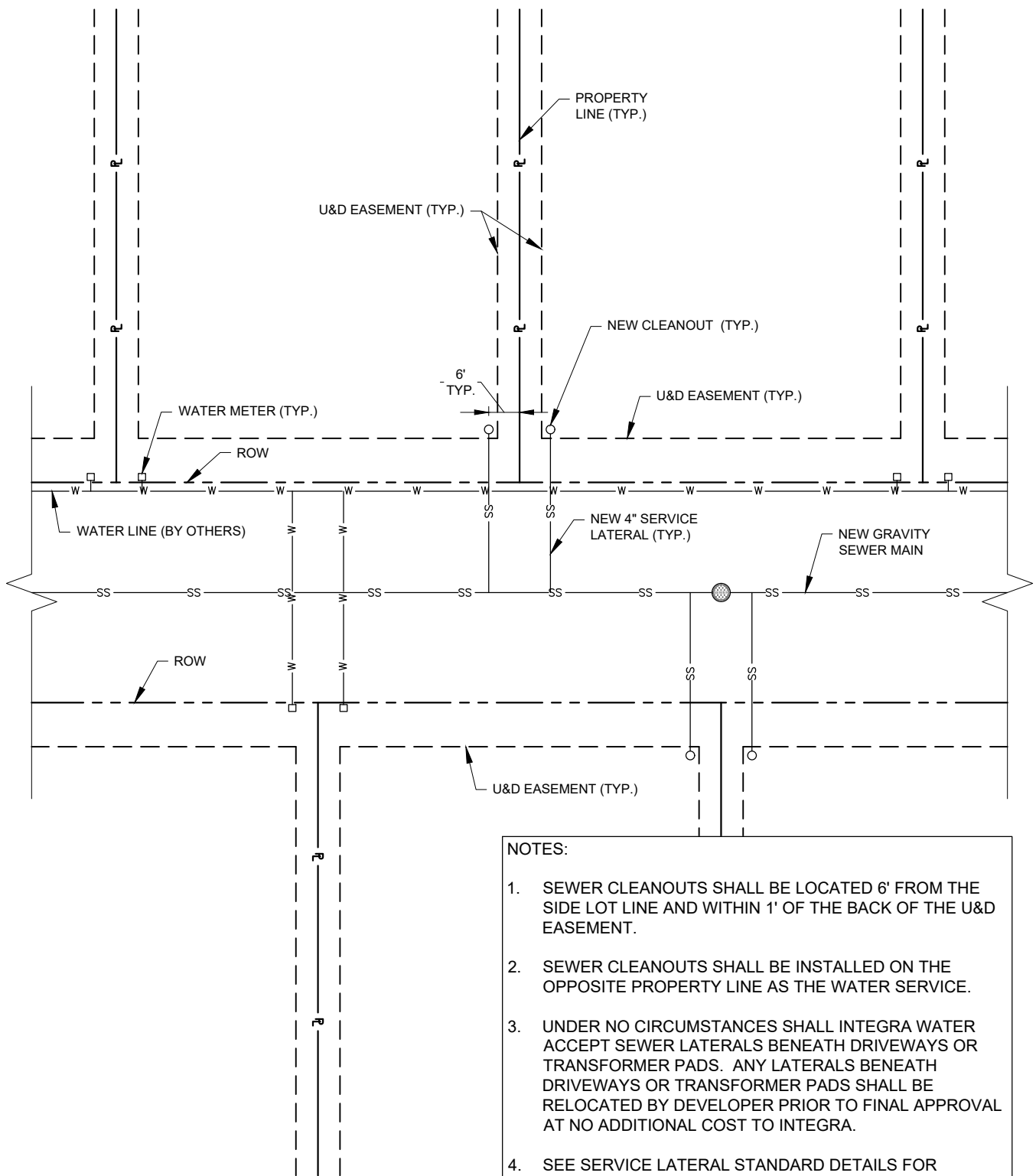

- NOTES:
1. SEWER CLEANOUTS SHALL BE LOCATED 6' FROM THE SIDE LOT LINE AND WITHIN 1' OF THE BACK OF THE U&D EASEMENT.
  2. SEWER CLEANOUTS SHALL BE INSTALLED ON THE OPPOSITE PROPERTY LINE AS THE WATER SERVICE.
  3. UNDER NO CIRCUMSTANCES SHALL INTEGRA WATER ACCEPT SEWER LATERALS BENEATH DRIVEWAYS OR TRANSFORMER PADS. ANY LATERALS BENEATH DRIVEWAYS OR TRANSFORMER PADS SHALL BE RELOCATED BY DEVELOPER PRIOR TO FINAL APPROVAL AT NO ADDITIONAL COST TO INTEGRA.
  4. SEE SERVICE LATERAL STANDARD DETAILS FOR LATERAL CROSS SECTIONS.

## GRAVITY SERVICE LATERAL LAYOUT DETAIL

N.T.S.

REVISED: 9/27/2020



GRAVITY SERVICE LATERAL LAYOUT  
DETAIL

SD-32